Lo, How a Rose E're Blooming

Michael Praetorius (1571-1621)

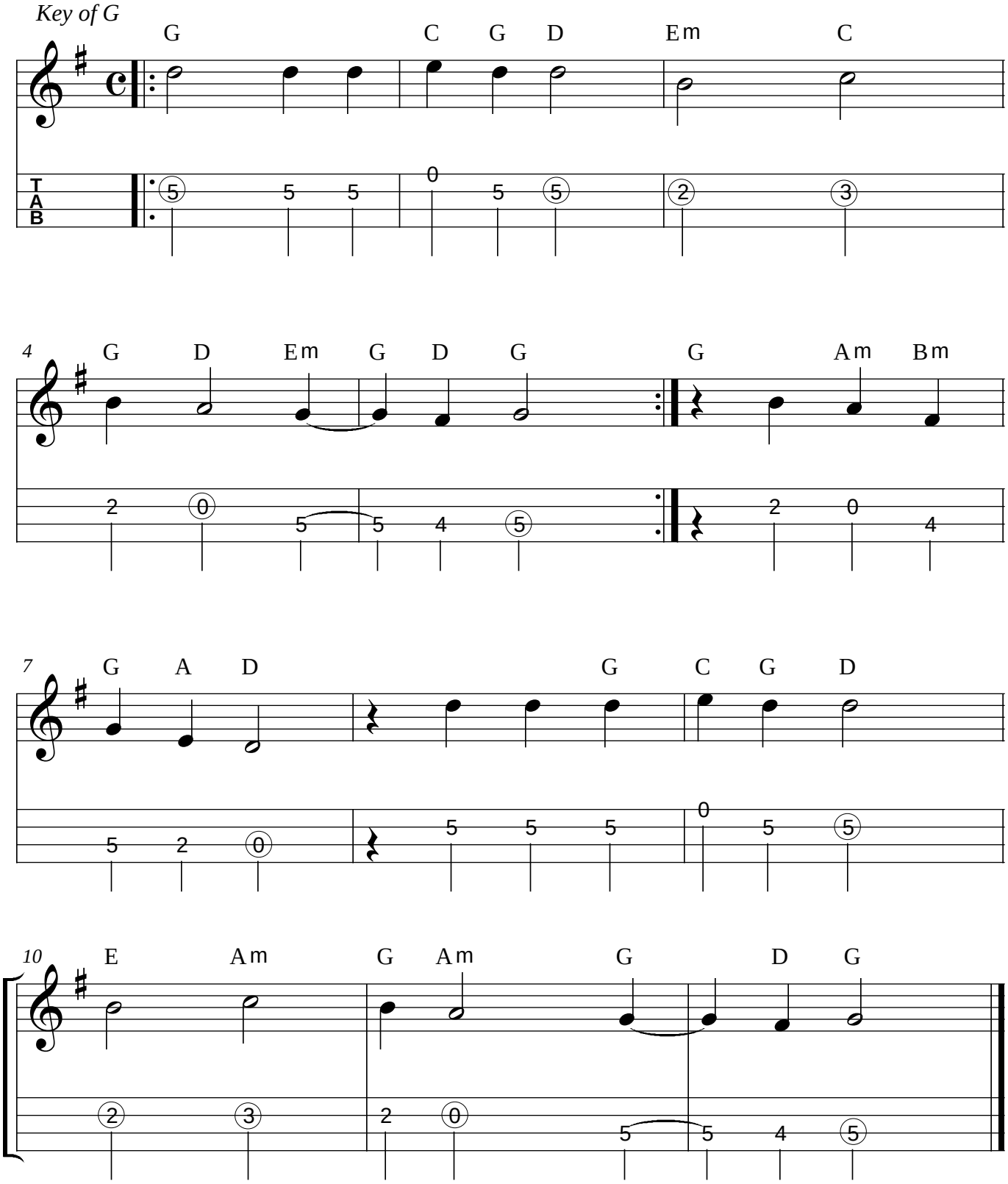

Arrangement © 2004 by Dix Bruce • downloaded from www.musixnow.com